Wine & Food

Orange360

THE BIGGEST RANGE OF LOCAL WINES IN ORANGE

DISCOVER ORANGE

orange cellars
NSW 2800

ORANGE CELLARS
133 LORDS PLACE
9AM - LATE
02-6362-4100

Contents

Directory 2

The Mountain Trail 10
Philip Shaw, Brangayne, Colmar, Word of Mouth, Ross Hill, Borrodell

Cargo Road Trail 14
Montoro, Rowlee, Printhie, De Salis, Nashdale Lane, Dindima, Habitat, Cargo Road, Stockman's Ridge, Boree Lane, Strawhouse, Thornbrook Orchard

The Borenore Trail 20
Swinging Bridge, HOOSEGG, Heifer Station, Orange Mountain, Small Acres Cyder, Hillside Harvest, Norland Fig Orchard

Orange Region Trail Map 22

The Town Trail 27
Carillion, Cook's Lot, Ferment, Sons & Brothers, Zinga, Mortimers, The Union Bank, Racine Bakery, Trunkey Bacon & Pork, Cumulus, Anything Grows

Eastern Heritage Trail 33
Highland Heritage, Patina, Angullong, Slow Wine Co, Tamburlaine, The Beekeepers Inn

Canowindra / Central Ranges 37
Wallington, Twisted River

Local Wines – Retail And Online 39
Rikard, Logan, See Saw

Retail Stores Specialising In Local Wines 40
D'Aquino's Liquor, Orange Cellars, The Lane Cellars

Tours & Transport 42

Produce 43

M C B T E C

KEY:

Family Friendly

Pets Welcome

Disabled Access & Toilet

Cafe / Dining / Grazing Plates

Accommodation

Picnic Facilities

Directory

Bookings strongly advised at cellar doors.

CELLAR DOORS	PG	Phone	Open Days M	T	W	T	F	S	S	Tours	Grazing Plates	Accommodation	Lunch	Dinner	BBQ / Picnic Area	Family Friendly	Accessible	Disabled Facilities	Functions	Pets Welcome
Angullong	34	02 6366 3444	OPEN														●			
Boree Lane	18	0410 624 203						OPEN									●	●		
Borrodell	12	02 6365 3425	OPEN								●	●	●	●			●	●	●	
Brangayne	11	02 6365 3229	OPEN												●		●			●
Cargo Road	17	0428 656 100	OPEN							●	●		●		●	●	●			●
Carillion Wines	28	02 6360 4833	OPEN														●	●		
Colmar Estate	11	0419 977 270	OPEN														●			
Cooks Lot	28	02 6360 4833	OPEN								●						●	●		
Cumulus	30	1300 449 860	OPEN							●	●									
De Salis	16	0403 210 703	OPEN													●	●			●
Dindima	16	02 6365 3388	O				OPEN			●*	●*		●*		●		●			
Ferment	28	02 6360 4833	OPEN								●						●	●		●
Habitat Vineyard	17	02 5301 6231						O		●							●	●		
Heifer Station	21	02 6365 2275	OPEN								●					●	●	●		●
Highland Heritage	34	02 6363 5602	OPEN										●				●	●	●	
HOOSEGG	21	0448 983 033	BY APPT													●				
Montoro	15	0429 625 620	O				OPEN										●	●		
Mortimers	29	02 6365 8513					OPEN			●	●	●				●			●	
Nashdale Lane	16	0419 012 412	OPEN							●	●	●				●	●	●		
Orange Mountain	24	02 6365 2626			OPEN					●					●	●	●	●	●	
Patina	34	0429 457 575						OPEN							●		●	●		
Philip Shaw	11	02 6362 0710	OPEN								●				●	●	●	●	●	
Printhie	15	02 6366 8422	OPEN																●	●
Ross Hill	12	02 6365 3223	OPEN							●	●					●		●	●	
Rowlee	15	02 6365 3047	OPEN							●		●					●	●	●	●
Slow Wine Co	35	0412 667 455	OPEN								●						●	●	●	
Small Acres Cyder	24	02 6365 2286						OPEN		●	●				●	●	●	●	●*	●
Sons and Brothers	29	02 6360 4833	OPEN														●	●		
Stockman's Ridge	17	02 6365 6212	O				OPEN				●	●	●		●	●	●	●	●	●
Strawhouse	18	0402 498 419		BY APPT				OPEN				●					●	●		
Swinging Bridge	21	0409 246 609	OPEN														●	●		
Tamburlaine	35	02 4998 4299					OPEN													
Twisted River	37	02 6364 5447	OPEN							●*	●*	●							●	
Wallington	37	02 6344 7153	BY APPT							●		●			●	●	●		●	
Word of Mouth	12	0417 042 881	OPEN												●		●	●		●
Zinga	29	0419 359 359	OPEN														●	●		

* BY APPOINTMENT, O = OPEN

Sparkling	Riesling, Gewürztraminer	Sauvignon Blanc	Pinot Gris / Grigio	Chardonnay	Rosé	Pinot Noir	Merlot	Cabernet Sauvignon	Shiraz	Red Blends	Spanish	Italian	Dessert / Fortified	Other / Experimental	Cider	Beer	
●	●	●	●	●	●		●	●	●	●	●	●	●	●			Angullong
		●		●	●			●	●	●			●	●			Boree Lane
●		●		●		●							●	●	●		Borrodell
	●	●	●	●	●	●	●	●	●	●			●				Brangayne
●	●	●			●		●	●	●	●		●	●	●			Cargo Road
●	●	●	●	●	●	●		●	●	●		●		●			Carillion Wines
	●		●	●		●								●			Colmar Estate
	●	●	●	●	●	●		●	●	●							Cooks Lot
	●	●	●	●	●		●	●	●	●				●			Cumulus
●		●		●		●	●	●	●	●							De Salis
●				●	●		●	●	●	●			●	●			Dindima
●	●	●	●	●	●	●	●	●	●	●	●	●	●	●	●	●	Ferment
		●	●			●	●	●		●				●			Habitat Vineyard
●	●		●	●	●	●	●		●								Heifer Station
	●	●		●	●	●	●	●	●				●				Highland Heritage
				●	●	●	●							●			HOOSEGG
●		●			●				●				●				Montoro
●		●		●	●	●	●	●	●	●			●				Mortimers
	●	●	●	●	●	●			●		●		●	●			Nashdale Lane
	●	●		●		●			●	●			●	●	●		Orange Mountain
	●			●	●	●	●	●		●			●				Patina
●		●	●	●	●	●	●	●	●	●				●			Philip Shaw
●	●	●	●	●	●	●	●	●	●	●				●			Printhie
●		●	●	●	●	●	●	●	●	●	●						Ross Hill
●	●	●	●	●	●	●		●	●	●		●		●			Rowlee
	●	●	●	●	●	●	●							●			Slow Wine Co
●													●		●		Small Acres Cyder
								●									Sons and Brothers
●		●	●	●	●	●	●	●	●	●			●	●			Stockman's Ridge
		●		●					●					●			Strawhouse
●				●	●	●			●	●	●			●			Swinging Bridge
●	●	●	●	●	●	●	●	●	●	●				●			Tamburlaine
●				●		●	●	●	●	●							Twisted River
				●	●			●		●	●			●			Wallington
●	●		●	●	●	●							●	●			Word of Mouth
●		●		●	●					●							Zinga

Directory

	PG	Phone	Open Days M	T	W	T	F	S	S	Tours	Grazing Plates	Accommodation	Lunch	Dinner	BBQ / Picnic Area	Family Friendly	Accessible	Disabled Facilities	Functions	Pets Welcome
ORANGE WINES RETAIL / ONLINE																				
Logan	39	02 6373 1333																		
Rikard	39	0429 625 620																		
See Saw	39	02 6364 3118																		
FARM GATE / RETAIL																				
Anything Grows	31	02 6361 4333			OPEN								●			●				
Beekeepers Inn	35	02 6368 7382			OPEN						●		●				●	●	●	
Hillside Harvest	24	02 6365 2247			OPEN					●	●		●		●	●	●			
Norland Fig Orchard	24	0423 530 001			OPEN					●						●	●			●
Racine Bakery	30	02 6394 6305			OPEN								●				●			
The Union Bank	30	02 6311 1770			OPEN								●	●					●	
Thornbrook Orchard	18	0427 269 437			OPEN					●						●	●			
Trunkey Bacon & Pork	30	02 6369 1381			OPEN												●			
RETAIL WINE OUTLETS																				
D'Aquinos	40	02 6393 5812			OPEN															
Orange Cellars	40	02 6362 4100			OPEN															
The Lane Cellars	41	0414 736 342			OPEN															

OPEN 7 DAYS
ROWLEEWINES.COM.AU

ROWLEE
ORANGE - AUSTRALIA

+ 61 2 6365 3047
19 Lake Canobolas Road
Nashdale NSW

Sparkling	Riesling, Gewürztraminer	Sauvignon Blanc	Pinot Gris / Grigio	Chardonnay	Rosé	Pinot Noir	Merlot	Cabernet Sauvignon	Shiraz	Red Blends	Spanish	Italian	Dessert / Fortified	Other / Experimental	Cider	Beer	
●	●	●	●	●	●	●	●		●	●	●		●				Logan
	●			●		●		●	●								Rikard
●	●	●	●	●	●	●			●				●	●			See Saw
																	Anything Grows
																●	Beekeepers Inn / 1859 Brewery
																	Hillside Harvest
																	Norland Fig Orchard
																	Racine Bakery
●	●	●	●	●	●	●	●	●	●	●	●	●	●	●	●	●	The Union Bank
																	Thornbrook Orchard
																	Trunkey Bacon & Pork
●	●	●	●	●	●	●	●	●	●	●	●	●	●		●	●	D'Aquinos
●	●	●	●	●	●	●	●	●	●	●	●	●	●		●	●	Orange Cellars
●	●	●	●	●	●	●	●	●	●	●	●	●	●		●	●	The Lane Cellars

Restaurants & Cafés

RESTAURANTS	Phone	Hours	Licensed	BYO	Fireplace	Outdoor Dining	Pet Friendly
Charred Kitchen & Bar 1-5 New St, Orange	02 6363 1580	Lunch: Sat only. Dinner: Tue–Sat	✔		✔	✔	✔
Lolli Redini 48 Sale St, Orange	02 6361 7748	Dinner: Tue–Sat	✔		✔		
174 Bar & Restaurant 174 Bathurst Rd, Orange	02 6393 7500	Dinner: Mon–Sat	✔				
The Peacock Room Oriana Motel, Woodward St, Orange	02 6362 3066	Dinner: Tue–Sat	✔				
Sisters Rock Restaurant at Borrodell Lake Canobolas Rd, Nashdale	02 6365 3425	Lunch & Dinner: Thu–Sun	✔		✔	✔	✔
Tonic Restaurant 30 Victoria St, Millthorpe	02 6366 3811	Lunch: Sat & Sun. Dinner: Thu–Sat	✔				

CASUAL DINING							
Alfio's Pizzeria 193 Lords Pl, Orange	02 6362 6720	Lunch: Mon–Fri. Dinner: Mon–Sat	✔				
Antica Australis 2 Belubula St, Carcoar	0437 091 503	Lunch: Sat & Sun		✔			
AVIDO Ristorante 184 Peisley St, Orange	02 6360 1325	Dinner: Wed–Sun	✔		✔		
Birdie Noshery & Drinking Est 120-122 Summer St, Orange	birdie@ lolliredini.com.au	Sun & Mon: 7am–5 pm. Tues–Sat: 7am–Midnight	✔				
B Side Café at Charred 1-5 New St, Orange	0481 331 580	Lunch: Tue–Fri	✔		✔	✔	✔
Bodhi Garden Vegetarian Restaurant 341 Summer St, Orange	02 6360 4478	Lunch: Mon–Fri. Dinner: Mon–Sat		✔			
Elwood's Eatery 170-174 Lords Pl, Orange	02 6360 2880	Lunch: Wed–Fri. Dinner: Wed–Sat	✔			✔	
Fiorini's Ristorante Italiano 816 Canobolas Rd, Orange	02 6365 3863	Lunch: Sat–Sun. Dinner: Fri–Sat		✔			
Greenhouse Orange 44 Sale St, Orange	02 6362 2666	Brunch: Sun. Lunch: Sat & Sun. Dinner: Sun	✔		✔	✔	
Hog's Breath Café 177 Lords Place, Orange	02 6362 2389	Lunch & Dinner: 7 Days	✔				
J's Bar & Grill at Ibis Styles 146 Bathurst Rd, Orange	02 6362 6033		✔		✔		
Lone Star Rib House 195-257 Summer St, Orange	02 6387 9000	Breakfast: Sat & Sun. Lunch & Dinner: 7 Days	✔			✔	
Lords Place Thai 195 Lords Place, Orange	02 6361 7669	Dinner: Tue–Sun	✔	✔			
Mr Lim Korean & Chinese 282 Summer St, Orange	02 6360 1122	Lunch: Fri–Sun. Dinner: Wed–Mon.	✔				
Mr Sushi King 291 Summer St, Orange	02 5310 6480	Lunch & Dinner: Tue–Sun	✔				
Orange Thai 136 Summer St, Orange	02 6361 4999	Lunch & Dinner: Mon–Sat		✔			
Overlander Indian Restaurant 243 Lords Pl, Orange	02 6362 1600	Dinner: 7 Days	✔				
RAKU Izakaya 129 Summer St, Orange	0478 759 050	Lunch & Dinner: Tue–Sun	✔				

CASUAL DINING

	Phone	Hours	Licensed	BYO	Fireplace	Outdoor Dining	Pet Friendly
Red Pepper Indian Cuisine 307 Summer St, Orange	02 6362 9999	Dinner: 7 Days					
Sweet Sour Salt 179 Anson St, Orange	02 5310 6001	Dinner: Tue–Sat	✔				
THAR Indian Restaurant 80 Summer St, Orange	02 6362 0000	Lunch: Tue–Sun. Dinner: 7 Days	✔	✔			
The Upper House Indian 163 Summer St, Orange	02 6362 1634	Dinner: Tue–Sun					
Union Bank Schoolhouse Restaurant 84 Byng St, Orange	02 6311 1770	Dinner: Thu–Sat. Lunch: Fri & Sat	✔		✔	✔	
Zambrero Restaurant 172 Summer St, Orange	02 6361 3978	Lunch & Dinner: 7 Days	✔			✔	
Zona 58 Summer St, Orange	02 6362 7799	Dinner: Fri & Sat	✔			✔	

CLUBS AND BISTROS

Duntryleague Woodward St, Orange	02 6362 3466	Brunch: Sun. Lunch 7 Days. Dinner Tue–Sat	✔			✔	
Orange City Bowling Club Warrendine St, Orange	02 6362 2533	Lunch & Dinner: Tue–Sun	✔				
Orange Ex-Services Club 231–243 Anson St, Orange	02 6362 2666	Brunch: Sun. Lunch & Dinner: 7 Days	✔				
Waratah Sports Club Telopea Way, Orange	02 6362 8773	Dinner: Wed–Sat	✔				

PUBS AND BARS

Great Western Hotel Cnr Peisley St & Kite St, Orange	02 6362 4055	Lunch & Dinner: Mon–Sat	✔				
Hotel Canobolas Cnr Summer St & Lords Pl, Orange	02 6362 2444	Lunch & Dinner: 7 Days	✔		✔	✔	
Metropolitan Hotel Cnr Byng St & Anson St, Orange	02 6362 1353	Lunch: Fri–Sun. Dinner: 7 Days	✔				
Parkview Hotel 281 Summer St, Orange	02 6361 7014	Lunch: 7 Days. Dinner: Mon–Sat	✔			✔	
Robin Hood Hotel Burrendong Way, Orange	02 6363 1999	Lunch & Dinner: 7 Days	✔			✔	
Bela Vista Bar Oriana Motel, Woodward St, Orange	02 6362 3066	Dinner: Tue–Sat	✔		✔	✔	
Royal Hotel 232 Lords Pl, Orange	02 6362 1855	Lunch & Dinner: 7 Days	✔				
The Blind Pg Café & Bar 45 McNamara St, Orange	0455 252 536	Dinner: Thu–Sat	✔				
The Hotel Orange 324 Summer St, Orange	02 6360 0164	Lunch & Dinner: Tue–Sun	✔			✔	
The Lord Anson 224 Anson St, Orange	02 6361 4441	Lunch & Dinner: Tue–Sat	✔				
The Ophir Hotel Glenroi Ave, Orange	02 6362 4995	Lunch & Dinner: 7 Days	✔		✔		

Restaurants & Cafés

CAFÉS	Phone	Hours	Licensed	BYO	Fireplace	Outdoor Dining	Pet Friendly
Anything Grows, Nursery & Café 54 Summer Street, Orange	02 6361 4333	Breakfast & Lunch: Tue–Sun				✔	
Beekeepers Inn & 1859 Brewery 2319 Mitchell Hwy, Vittoria	02 6368 7382	Breakfast & Lunch: Wed–Sun	✔		✔	✔	✔
Benson's Café 242 Summer St, Orange	02 6369 1299	Breakfast & Lunch: 7 Days				✔	✔
Bill's Beans 148 McLachlan St, Orange	02 6361 1611	Breakfast & Lunch: 7 Days				✔	✔
Bissy's Permaculture Café 88 Warrendine St, Orange	02 6369 0666	Breakfast & Lunch: 7 Days	✔		✔	✔	✔
Byng Street Local Store 47 Byng St, Orange	02 6369 0768	Breakfast & Lunch: 7 Days Dinner: Thu–Sat	✔			✔	✔
Café Bloom by Byng Street 1521 Forest Rd, Orange	02 6361 0006	Breakfast & Lunch: Mon–Fri					
Café Latte 173 Summer St, Orange	02 6363 1855	Breakfast: Mon–Sun Lunch: Mon–Sat					
Cargo Road Winery & Café Cargo Road, Nashdale	02 6365 6100	Coffee & Lunch: Weekends & P/H	✔			✔	
Cheeky Barista 295 Summer St, Orange	0422 522 445	Breakfast & Lunch: Mon–Fri					
Coco's Café & Catering Cnr Byng & William St, Orange	02 6362 8611	Breakfast & Lunch: Mon–Sat				✔	✔
Crema on Lords 205 Lords Pl, Orange	02 6360 1603	Breakfast & Brunch: 7 Days					
Factory Espresso 135 Kite St, Orange	02 6360 2858	Breakfast & Lunch: 7 Days				✔	
Good Eddy 187 Lords Pl, Orange	02 6361 7379	Breakfast & Lunch: Tue–Fri				✔	
Groundstone 151a Byng St, Orange	02 6394 6386	Breakfast & Lunch: 7 Days	✔			✔	✔
Hawkes General Store 46 Sale St, Orange	02 6362 5851	Refreshments: Mon–Sat				✔	
Kate Jones @ One Nineteen 119 Moulder St, Orange	02 6361 4390	Breakfast & Lunch: Mon–Sat Dinner: Thu–Sat				✔	
Lakeshore Café Lake Canobolas, Nashdale	0434 269 389	Breakfast & Lunch: 7 Days				✔	
Larder & Home 4602 Mitchell Hwy, Lucknow	02 6365 5258						
Mad Hatter Drink Lab 137 Peisley St, Orange	0402 071 034	Breakfast & Lunch: 7 Days					
Mervs Eatery 186a Anson St, Orange	0418 483 151	Breakfast & Lunch: Mon–Sat				✔	✔
Nile Street Café 49 Nile St, Orange	02 6363 1991	Breakfast & Lunch: Wed–Sun		✔		✔	✔
Nimrod's @ Sonic 33 Sale St, Orange	0405 989 440	Breakfast & Lunch: Mon–Sat					
Nimrods Café 214 Lords Pl, Orange	0405 989 440	Breakfast & Lunch: Mon–Sat					
Omar by Academy 145 Woodward St, Orange	02 6361 0023	Breakfast & Lunch: Mon–Fri Breakfast & Brunch: Sat					

CAFÉS	Phone	Hours	Licensed	BYO	Fireplace	Outdoor Dining	Pet Friendly
Patmos Gardens Café Yellowbox Way, Orange	02 6361 0005	Lunch & Refreshments: Tue–Sun Dinner: Fri–Sat	✔				
Racine Bakery (enter Woolies Carpark) 166b Summer St, Orange	02 6365 3275	Breakfast & Lunch: Mon–Sat				✔	
Red Chilli Deli 36b Sale St, Orange	02 6360 1166	Breakfast & Lunch: Mon–Sat					
Scrumptious on Summer 146 Summer St, Orange	02 6361 7200	Breakfast & Lunch: 7 Days Dinner: Wed–Fri	✔			✔	
The Agrestic Grocer 426 Molong Rd, Orange	02 6360 4604	Breakfast & Lunch: 7 Days	✔		✔	✔	
The Burrow 202a Summer St, Orange	02 5353 1005	Breakfast & Lunch: 7 Days				✔	
The Coffee Club Summer St, Orange	02 6362 8355	Breakfast & Lunch: 7 Days					
The Mills Woollen Mills, Byng St, Orange	02 6360 3606	Breakfast, Lunch & Dinner: 7 Days					
Venue Café Bar 190 Anson Street, Orange	02 6362 6590	Breakfast & Lunch: 7 Days	✔			✔	
Village Bakehouse 208 Peisley St, Orange	02 6361 8386	Breakfast & Lunch: 7 Days				✔	

The Mountain Trail

Less than 10 minutes from town, it's got the lot! Mountain walks and lookouts, the lake, wine, restaurants and farm gates.

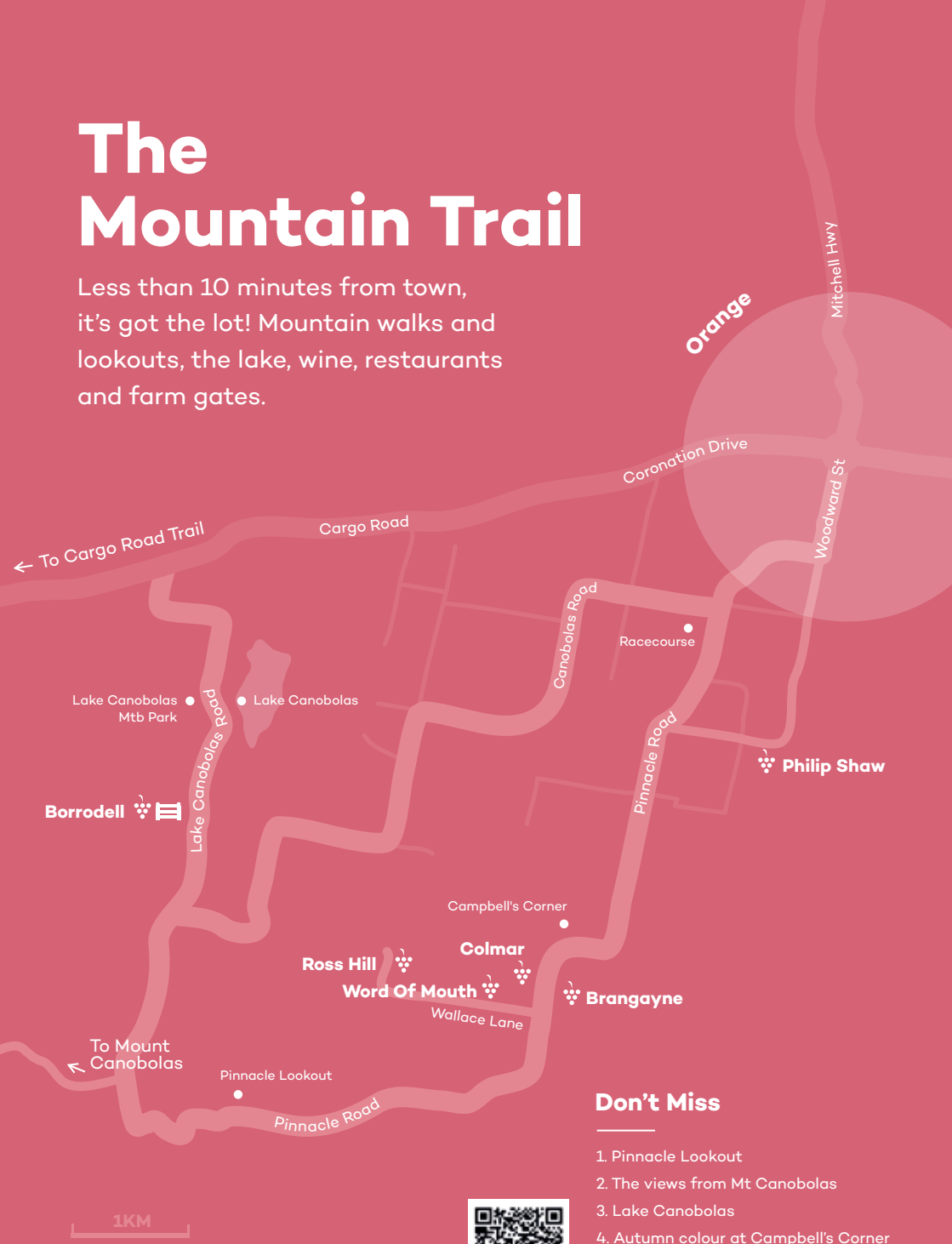

Don't Miss

1. Pinnacle Lookout
2. The views from Mt Canobolas
3. Lake Canobolas
4. Autumn colour at Campbell's Corner
5. Cherry blossom in the Towac Valley
6. Lake Canobolas MTB Park

Philip Shaw Wines

OPEN SUN TO THU 11AM–4PM, FRI & SAT 11AM–5PM. ONLINE BOOKINGS REQUIRED. LIC.24013778

Pioneers of unconventional tradition. Hand crafted wines of elegance and varietal distinction. Planted in 1989, Koomooloo Vineyard is one of the highest and coolest in Australia. With over 100 years combined wine making experience. Visit the 130 year old barn, voted one of Australia Best Cellar Doors (Gourmet Traveller Wine) and awarded 5 RED Stars by Halliday Wine Companion.

Address	100 Shiralee Road, Orange
Phone	**02 6362 0710**
Email	cellardoor@philipshaw.com.au
Web	www.philipshaw.com.au

Brangayne Of Orange

OPEN MON TO FRI 11AM–4PM, SAT 11AM–5PM, SUN 11AM–4PM. BOOKINGS HIGHLY RECOMMENDED. LIC.24005973

Established in 1994, Brangayne is located on the slopes of Mount Canobolas at an elevation of 970m. Known for its Sauvignon Blanc and Pinot Noir as well as its signature Tristan (Cabernet Sauvignon, Shiraz, Merlot) and Isolde Reserve Chardonnay, the range also include Pinot Grigio and Riesling. Brangayne offers picturesque views and a unique cellar door which celebrates its history.

Address	837 Pinnacle Road, Orange
Phone	**02 6365 3229** / 0417 290 014
Email	admin@brangayne.com
Web	www.brangayne.com

Colmar Estate

OPEN MONDAY TO FRIDAY 11AM–4PM. SATURDAY, SUNDAY & PUBLIC HOLIDAYS 10AM–5PM. LIC. LIQW824007384

The Orange Region's most awarded vineyard offering a superb array of sparkling wines, aromatic whites, Chardonnay and stunning Pinot Noir. All wines are lovingly crafted from estate-grown fruit, the cool, high altitude site imbuing the wines with rare elegance. All fruit is hand-picked for premium quality. Winner of 27 trophies in Australian wine shows in its first five years.

Address	790 Pinnacle Road, Orange
Phone	**0419 977 270**
Email	contact@colmarestate.com.au
Web	www.colmarestate.com.au

Word Of Mouth Wines

OPEN 7 DAYS 10.30AM TO 5PM. LIC.24007384

Situated at 1013 metres above sea level, Word of Mouth is a small, family owned winery presenting a range of traditional and alternative Vegan wines. Peter Gibson and Deborah Upjohn have taken a deliberate and sustainable approach to both farming and winemaking. Join them at their charming cellar door to enjoy their wines, local produce and hear about their minimal intervention processes.

Address	42 Wallace Lane, Orange
Phone	**0417 042 881**
Email	info@wordofmouthwines.com.au
Web	www.wordofmouthwines.com.au

Ross Hill Wines

OPEN 7 DAYS 10.30AM TO 5PM. LIC.24008482

Visit Australia's first NCOS certified Carbon neutral winery for an outstanding wine tasting experience. A James Halliday's Wine Companion 5 Red Star Winery and Gourmet Traveller WINE's Best Large Cellar Door. Private wine and food matching masterclasses and function spaces available to book now. Winery tours commence daily, 10am sharp.

Address	134 Wallace Lane, Orange
Phone	**02 6365 3223**
Email	admin@rosshillwines.com.au
Web	www.rosshillwines.com.au

Borrodell Vineyard

OPEN 7 DAYS 11AM TO 6PM. LIC.24012001,24012254

Borrodell Vineyard is situated high on the slopes of Mt Canobolas with magnificent views across the vineyard. We offer a range of cool climate wines, plus a superb sparkling wine and apple cider. Visitors can also enjoy the range of wines with a meal at Sisters Rock Restaurant Thurs – Sun. Borrodell can be accessed from either Pinnacle or Cargo Roads.

Address	298 Lake Canobolas Road, Orange
Phone	**02 6365 3425**
Email	info@borrodell.com.au
Web	www.borrodell.com.au

BORRODELL

Sisters Rock
Restaurant

Raise the bar with exceptional wine, superb local produce, and an outstanding view at Orange's most elevated wine bar and restaurant.

Perfect for long lazy lunches, intimate dinners, or group events... the seasonal menu showcases the talent of local artisans along with fresh produce grown on-site at Borrodell Estate.

Lunch and Dinner: **Thursday to Sunday**

298 Lake Canobolas Road, Orange

borrodell.com.au | (02) 6365 3425

Restaurant | SkyBar | Functions | Accommodation

Cargo Road Trail

This trail winds around the northern slopes and forests of Mount Canobolas, passing the roads to the mountain and dropping down through Lidster on the way to Cargo and Canowindra.

Don't Miss

1. Lake Canobolas
2. The mountain bike and riding trails of the Canobolas pine forests
3. Apple and Cherry orchards with seasonal farm gate sales

Montoro Wines

OPEN FRI TO MON 11AM–5PM. OTHER TIMES BY APPT. LIC.LIQW880014623

Montoro Wines specializes in Shiraz wines producing 11 different styles from grapes grown at 900 metres. Our grapes are handpicked and our wines beautifully crafted by winemaker Will Rikard-Bell to produce sensational Shiraz styles. Our wines range from a White Shiraz, Pepper Shiraz, End of the Day Rosé, Opal Eyes Sparkling Shiraz, Artisan and Wicked, through to a Vintage Port.

Address 432 Cargo Road, Orange
Phone **0429 625 620**
Email sales@montorowines.com.au
Web www.montorowines.com.au

Rowlee Wines

OPEN 7 DAYS 11AM–5PM. LIC.LIQW880010255

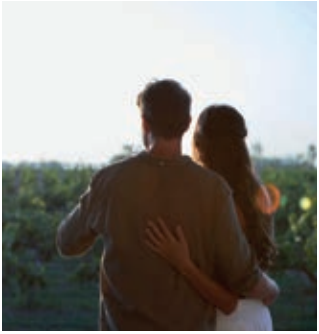

Immerse yourself in the wine, food and atmosphere of Rowlee. Curate your visit with options such as our Varietal Wine Experience, Wine and Cheese Pairing or a Picnic Hamper in the grounds. Stay a little longer with an overnight wine escape at our luxury guesthouse. Visit our website to explore our range of bookable experiences or call our Cellar Door team to arrange your visit.

Address 19 Lake Canobolas Road, Nashdale
Phone **02 6365 3047**
Email info@rowleewines.com.au
Web www.rowleewines.com.au

Printhie Wines

OPEN 7 DAYS 11AM–5PM. ONLINE BOOKINGS ESSENTIAL LIC.LIQW824007851

Printhie's cellar door has moved closer to town, now located in a 110 yr old shed at Nashdale. A 5-star Halliday rated winery for 10 years, brothers Ed and Dave Swift have forged a reputation for world class wines that truly capture the defining element of the Orange wine region: Elevation. Creators of the highly awarded methodé traditionnelle Swift Sparkling range.

Address 208 Nancarrow Lane, Nashdale
Phone **02 6366 8422**
Email hello@printhiewines.com.au
Web www.printhiewines.com.au

De Salis Wines

OPEN 7 DAYS 11AM–5PM. LIC.LIQW880010225

De Salis are minimal intervention winemakers. Natural ferments, full malolactic conversion, barrel time, unfined & unfiltered with low sulphur additions. Estate grown, made and bottled at our Lofty Vineyard. Winemakers Charlie and Mitch Svenson, focus on a range of Sparkling wines, Pinot Noir and Chardonnay in addition to Fume Blanc and red blends. Glorious views from our cellar door deck.

Address 125 Mt Lofty Road, Nashdale
Phone **0403 210 703** / 0412 633 336
Email admin@desaliswines.com.au
Web www.desaliswines.com.au

Nashdale Lane Wines

OPEN 7 DAYS. LIC.LIQW880014889

Nashdale Lane Wines offers wine tasting experiences across a highly awarded range of white & red single vineyard wines. Set within a character-filled cellar door with stunning views across the vineyard and surrounding countryside. Range includes Shiraz, Pinot Noir, Tempranillo, Rosé, Chardonnay, Riesling, Pinot Gris and Fume style Sauvignon Blanc - plus more. Find out more on our website.

Address 125 Nashdale Lane, Nashdale
Phone **0419 012 412** / 0458 127 333
Email hello@nashdalelane.com
Web www.nashdalelane.com

Dindima Wines

OPEN THU TO MON & PUBLIC HOLIDAYS 10AM–5PM. ALL JANUARY 11AM–4PM. OTHER TIMES BY APPT. LIC.24005938

Share the pleasures of Dindima, our family owned and operated boutique vineyard, winery and cellar door. Whether tasting inside or out under the trees you'll receive warm hospitality from our friendly and knowledgeable staff. Treat your senses to our premium quality, hand-crafted wines served in Riedel stemware. Also enjoy a photographic exhibition of wine images, gourmet preserves and more.

Address 859 Cargo Road, Nashdale
Phone **02 6365 3388** / 0408 449 664
Email wines@dindima.com.au
Web www.dindima.com.au

Habitat Vineyard

OPEN SATURDAY 10AM–4PM. OTHER TIMES BY APPOINTMENT. LIC.24007634

Nestled high on Mt Canobolas, in the Nashdale area, Habitat Vineyard produces boutique wines of distinction. Established in 1989 the vineyard produces true cool climate wines. Your hosts Marko and Clare, invite you to taste these fine handmade wines. We are organic certified and open on Saturdays. Please call to confirm an appointment on other days.

Address	329 Old Canobolas Road, Nashdale
Phone	**02 5301 6231** / 0428 601 801
Email	hello@habitat-vineyard.com.au
Web	www.habitat-vineyard.com.au

Cargo Road Wines

OPEN 7 DAYS, 11AM TO 5PM, BOOKINGS ESSENTIAL. LIC.24003075

Cargo Road Winery Est. 1983. James Sweetapple invites you to view rows of splendid vines grown in the deep red basalt soil on the holistically managed property. We have everything to offer wine tasters – Red, White, Sparkling & Sweet Wines, a magnificent view, home-made produce, café and Art by Tanya Loviz. Tour with the winemaker or a walk with the dog.

Address	1064 Cargo Road, Orange
Phone	**0428 656 100**
Email	james@cargoroadwines.com.au
Web	www.cargoroadwines.com

Stockman's Ridge Wines

OPEN THURSDAY TO MONDAY & PUBLIC HOLIDAYS 11AM TO 5PM; SATURDAY UNTIL 8PM. LIC.LIQW880010081

Venture down our stunning tree lined driveway to find an intimate and serene Cellar Door with the largest range of wines in the region. Relax in our gardens with a delicious grazing board or book a BBQ and bring your own food to enjoy all our vineyard has to offer. Being family run, you can share in the passion that we hold for our wines to give you a personal and unforgettable experience.

Address	21 Boree Lane, Orange
Phone	**02 6365 6212** / 0419 255 275
Email	enquiry@stockmansridge.com.au
Web	www.stockmansridge.com.au

Boree Lane Wines

OPEN 1ST & 3RD WEEKEND EACH MONTH 11AM TO 5PM. BOOKINGS ESSENTIAL. LIC.LIQW880010081

Our family owned vineyard is situated on the mid slopes of Mt Canobolas at an altitude of 750–800m, providing excellent growing & ripening conditions for our organically grown grapes. Visit our intimate cellar door or sit out on the terrace to enjoy the view of rolling countryside while tasting our exciting range of estate grown whites and reds. The aged reds are a special treat.

Address	55 Boree Lane, Lidster
Phone	**0410 624 203**
Email	bob.clark@boreelanewines.com.au
Web	www.boreelanewines.com.au

Strawhouse Wines

OPEN WEEKENDS AND PUBLIC HOLIDAYS 12PM TO 5PM. OTHER TIMES BY APPT. LIC.LIQW880014646

Justin Byrne & Meg Simpson own and operate Strawhouse Wines from their owner-built Tasting Room. They planted in 1997 and now have a low cropping, mature vineyard. They make small amounts of fine wine under the Strawhouse label. The vineyard gets its name from the strawbale house that Justin & Meg built in 1998 adjacent to the vineyard.

Address	116 Boree Lane, Lidster
Phone	**0402 498 419**
Email	info@strawhousewines.com.au
Web	www.strawhousewines.com.au

Thornbrook Orchard

SHOP OPEN 7 DAYS, 9AM TO 4PM. PICKING BY APPT.

Pick your own fruit in season and buy all year round. Cherries, Morello Sour Cherries, Apricots, Peaches, Nectarines, Plums, Black Muscat Grapes, Figs, Pears and Apples.

Address	39 Nashdale Lane, Nashdale
Mobile	**0427 269 437**
Email	info@thornbrookorchard.com.au
Web	www.thornbrookorchard.com.au

Minimal intervention winemakers, natural ferments, full malolactic conversion, barrel time, unfined & unfiltered with low sulphur additions Estate grown, made and bottled on site at our Lofty Vineyard.

Winemakers Charlie and Mitch Svenson, focus on a range of Sparkling wines, Pinot Noir and Chardonnay in addition to Fume Blanc and red blends. Glorious views to share from our cellar door deck, open daily 11am – 5pm.

LOCATION

125 Mt Lofty Road
Nashdale Orange NSW

BOOKINGS

0412 633 336
admin@desaliswines.com.au

FOLLOW US

desaliswines

DESALISWINES.COM.AU

OPEN DAILY 11AM-5PM

The Borenore Trail

Experience the beauty of Borenore – its people, produce and history, a short drive west of Orange.

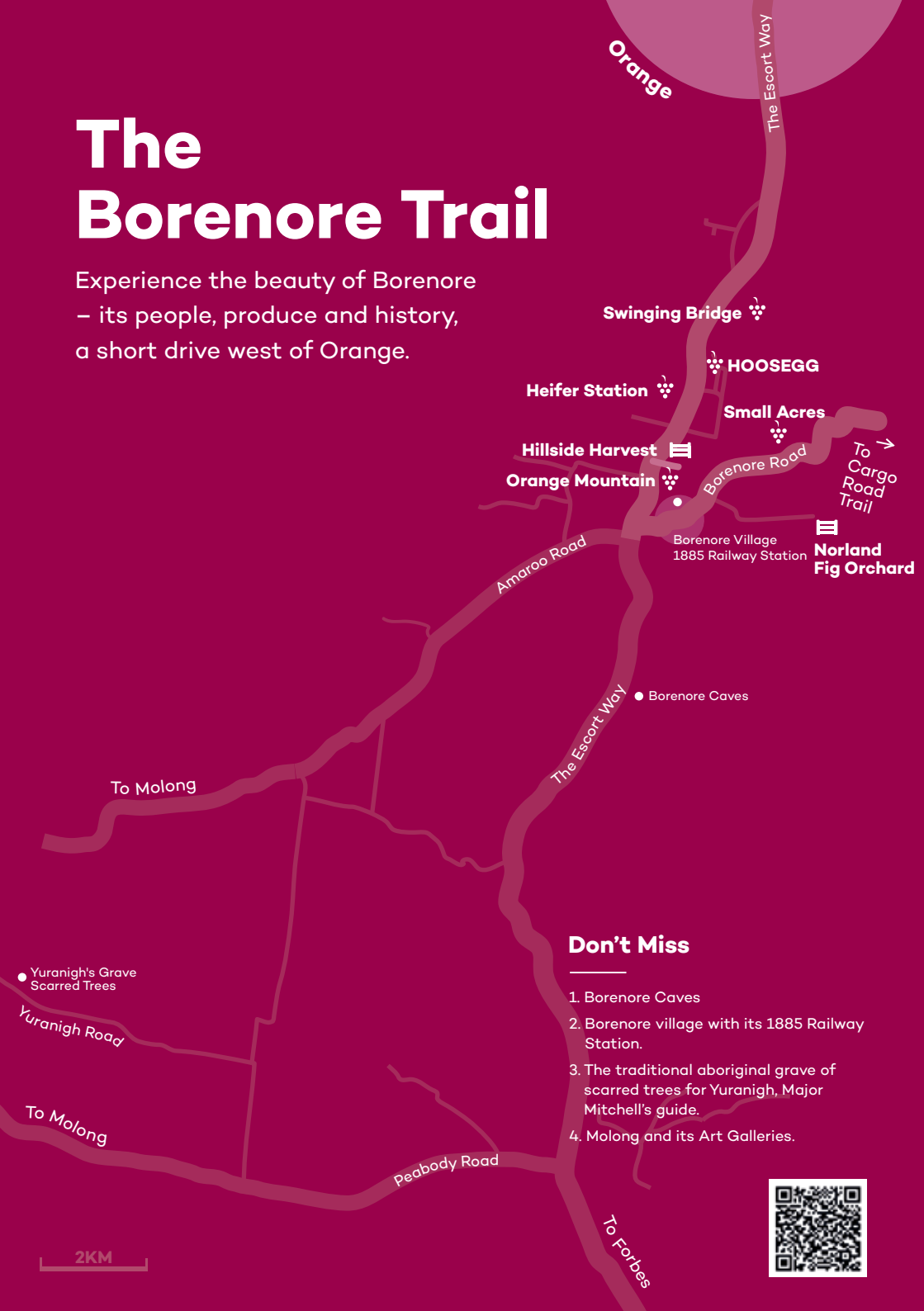

Don't Miss

1. Borenore Caves
2. Borenore village with its 1885 Railway Station.
3. The traditional aboriginal grave of scarred trees for Yuranigh, Major Mitchell's guide.
4. Molong and its Art Galleries.

Swinging Bridge

OPEN SUNDAY TO FRIDAY 12PM–4PM, SATURDAY 10AM–4PM . LIC.LIQW824013402

Arriving at Swinging Bridge will reward you with one of the most spectacular views of Mount Canobolas (Ghannabulla) 1395m. This commanding view is an inspiring backdrop for winemaker Tom Ward who has a clear vision for delivering excellence in premium cool climate wines. A special and rewarding wine tasting experience. Bookings online essential.

Address	701 The Escort Way, Orange
Phone	**0409 246 609**
Email	cellardoor@swingingbridge.com.au
Web	www.swingingbridge.com.au

SWINGING BRIDGE by Tom Ward

HOOSEGG

OPEN BY APPOINTMENT. LIC.LIQW824013778

HOOSEGG is the dream that winemaker Philip Shaw has been working towards for over 60 years, producing wines of superb quality, elegance and intense varietal. The winery is continuously rated in the top 15 in Australia with several varietals rated the best across Australia and New Zealand. The cellar door at Koomooloo Vineyard welcomes tastings by appointment. Please email to book.

Address	45 Caldwell Lane, Borenore
Phone	**0448 983 033**
Email	wine@hoosegg.com
Web	hoosegg.com

Heifer Station Wines

OPEN 7 DAYS 11AM–5PM. ONLINE BOOKINGS ESSENTIAL. LIC.LIQW880014481

Gold medal winners at the NSW tourism awards and double gold award winners at the Regional Tourism Awards. Heifer Station produces single vineyard wines with distinct varietal character. Enjoy a varietal tasting flight with one of our cheese boards in the old woolshed or outside in the garden. The children will love our resident farm animals, giant sandpit and handball court.

Address	1034 The Escort Way, Borenore
Phone	**02 6365 2275**
Email	cellardoor@heiferstation.com
Web	www.heiferstation.com

Orange District Map Including Cycle Trails

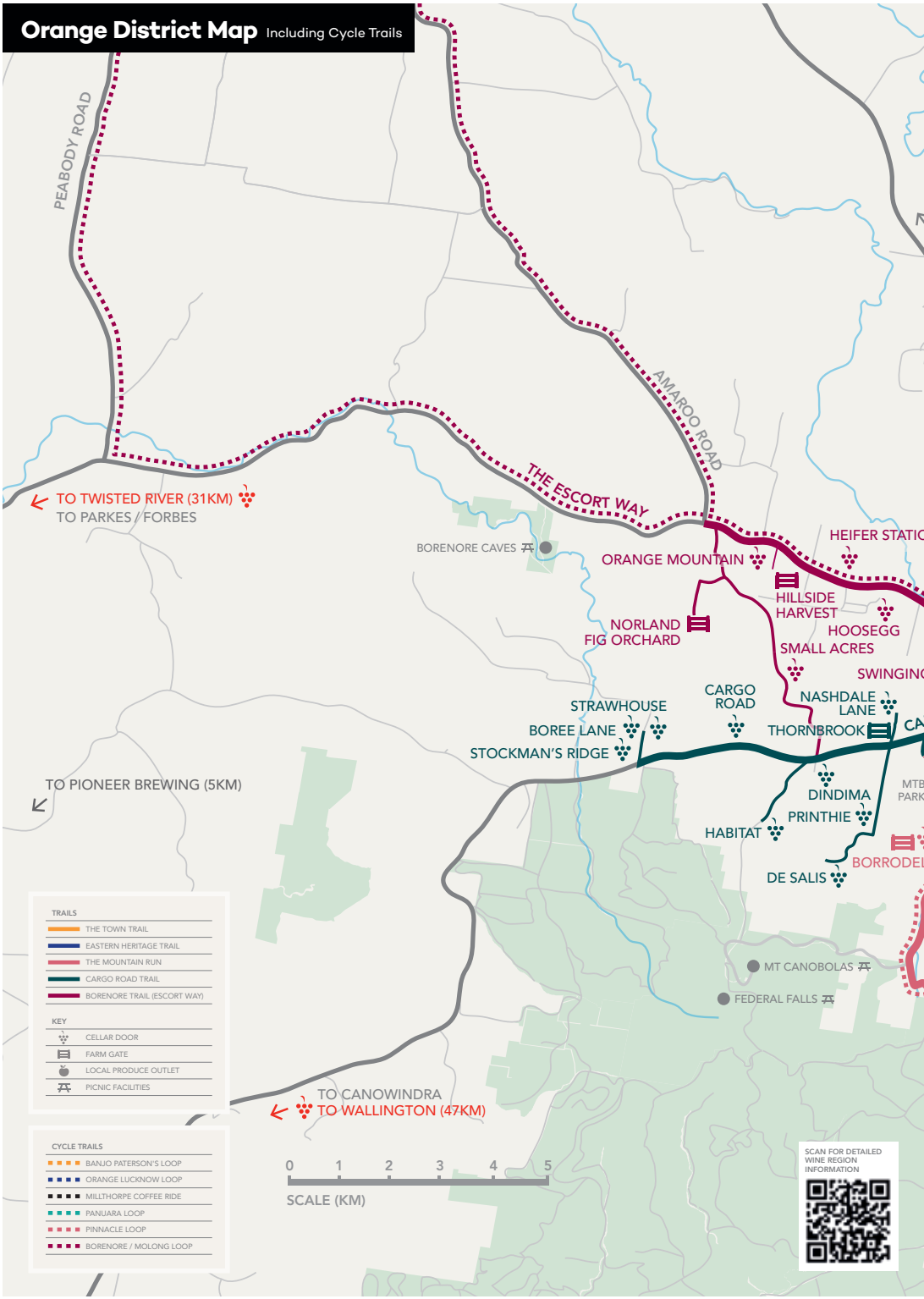

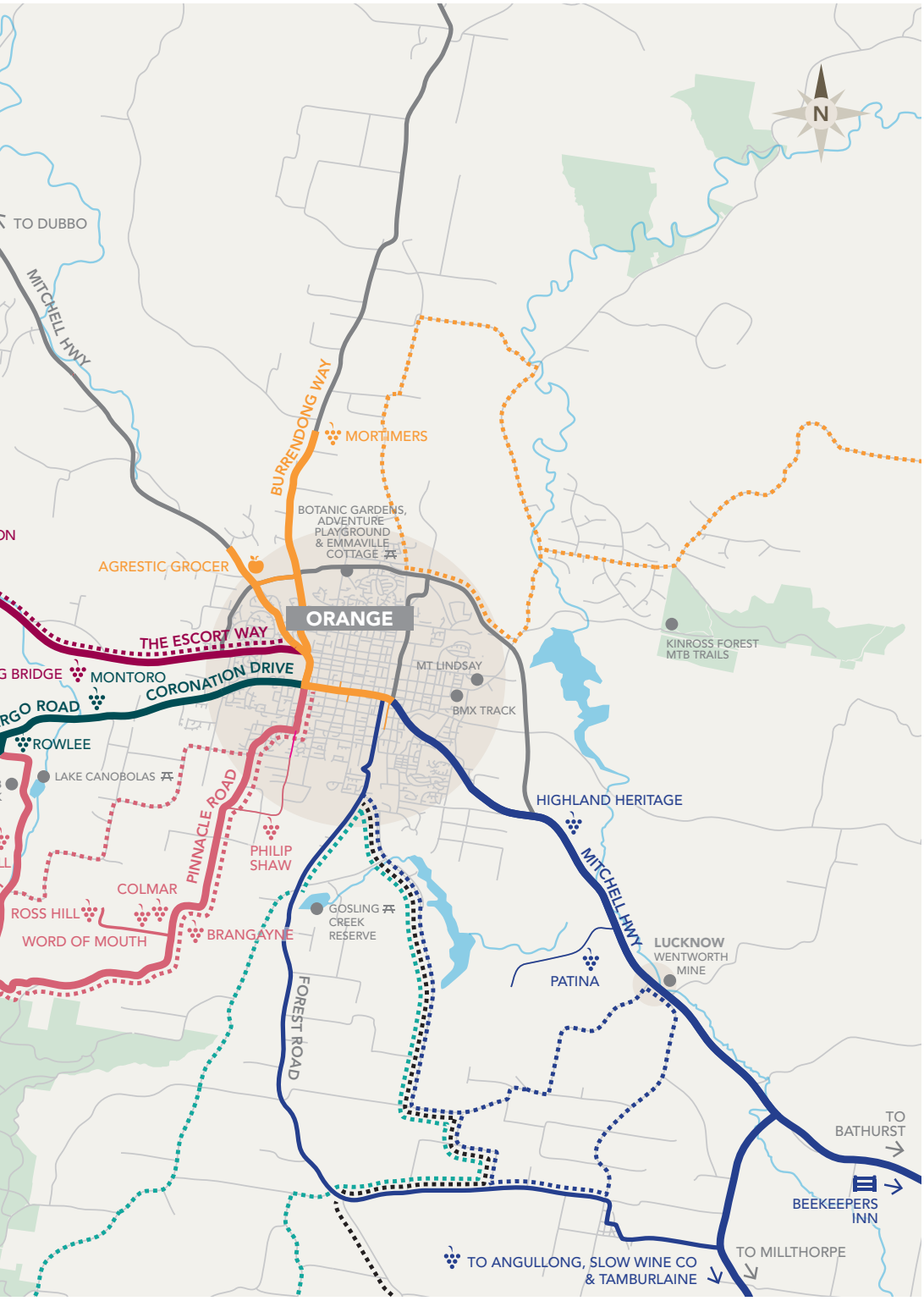
N
TO DUBBO
MITCHELL HWY
BURRENDONG WAY
MORTIMERS
BOTANIC GARDENS, ADVENTURE PLAYGROUND & EMMAVILLE COTTAGE
AGRESTIC GROCER
ORANGE
THE ESCORT WAY
CORONATION DRIVE
MONTORO
ROWLEE
LAKE CANOBOLAS
MT LINDSAY
BMX TRACK
KINROSS FOREST MTB TRAILS
HIGHLAND HERITAGE
MITCHELL HWY
PINNACLE ROAD
PHILIP SHAW
COLMAR
ROSS HILL
WORD OF MOUTH
BRANGAYNE
GOSLING CREEK RESERVE
FOREST ROAD
PATINA
LUCKNOW
WENTWORTH MINE
TO BATHURST
BEEKEEPERS INN
TO MILLTHORPE
TO ANGULLONG, SLOW WINE CO & TAMBURLAINE

Orange Mountain Wines

OPEN WEDNESDAY TO FRIDAY 9-3, SATURDAY & SUNDAY 9-5 BY APPOINTMENT ONLY. LIC.24009882

Terry and Julie invite you to taste our award winning, traditional, hand crafted wines produced in our winery. We specialise in Viognier, Riesling, Sauvignon Blanc and Chardonnay, Pinot Noir, Shiraz/Viognier and Cherry Liqueur. We welcome you to tour the vineyard and winery experiencing the very essence of traditional wine making with our winemaker and staff.

Address 10 Radnedge Lane (off The Escort Way), Orange
Phone **02 6365 2626**
Email terry@orangemountain.com.au
Web www.orangemountain.com.au

ORANGE MOUNTAIN ESTATE

Small Acres Cyder

OPEN SATURDAY AND SUNDAY 11AM TO 4PM (OTHER TIMES PLEASE CALL). LIC.24015286

Small Acres Cyder produces a range of premium ciders drawing on the traditional methods of authentic cider production. Open since 2007, Small Acres Cyder has won a string of awards, and has the critics highly recommending the ciders, "Small Acres Cyder produces wonderfully authentic, full flavoured ciders using proper old fashioned cider apples" Max Allen, Gourmet Traveller Magazine.

Address 12 Akhurst Road, Borenore
Phone **02 6365 2286**
Email sales@smallacrescyder.com.au
Web www.smallacrescyder.com.au

SMALL ACRES CYDER

Hillside Harvest

OPEN MON TO FRI 9AM–5PM, SAT & SUN 9AM–3PM.

Visit the new look farm stall and café to enjoy our region's best. Pick your own cherries, stone fruit, apples, pears and berries in Summer.

Address 1209 The Escort Way, Borenore
Phone **02 6365 2247**
Email hello@hillsideharvest.com.au
Web www.hillsideharvest.com.au

Norland Fig Orchard

OPEN DAILY 9.30AM–4.30PM.

Fresh figs available Summer/Autumn. Buy fruit already picked & packed or pick your own. Jams, pastes, chutney & dried figs available all year round. Stroll through the orchard, bring a picnic lunch. All visitors welcome. Coaches by appointment.

Address 158 Bradley Road, Orange
Phone **0423 530 001**
Email norlandfigorchard@gmail.com

PIONEER

BREWING CO

#farmbeeroz

Visit the website to book tastings & a tour of our farm-based brewery.

Ask for a Pioneer brew during your time in the area!

pioneerbrewing.com.au | 1300 811 030

We are your Aussie owned and made 'grain to glass' brewery experience!

the agrestic GROCER

CAFE/BAR · LOCAL PRODUCE · LOCAL WINES

FUNCTIONS · CATERING · LIVE MUSIC

HOME OF RUBY TUESDAY
CLASSIC ALBUM NIGHT

OPEN 7 DAYS

426 MOLONG RD . (02) 63 604 604 INFO@THEAGRESTICGROCER.COM.AU

The Town Trail

An easy loop from town, this trail is a perfect combination of city and country.

Don't Miss

1. Orange Botanic Gardens, the Adventure Playground and Emmaville Cottage
2. Historic Buildings
3. Cook Park
4. Orange Regional Art Gallery, Museum and Visitors Centre at Civic Square

Carillion Wines

OPEN MON TO SAT 11–9PM. SUN BY APPT ONLY 12–4PM. BOOKING ESSENTIAL. LIC.LIQW880010288

Carillion

Come and taste our award winning range of cool climate wines at Ferment – The Orange Wine Centre. We produce a wide range of wines including Riesling, Pinot Gris, Chardonnay, Rosé, Cabernet and Shiraz, as well as alternative Italian varieties such as Verduzzo and Aglianico. Rated 5 red stars in James Halliday.

Address	Ferment – The Orange Wine Centre, 87 Hill Street, Orange
Phone	**02 6360 4833**
Email	cellardoor@tallaveragrove.com.au
Web	www.carillionorange.com.au

Cooks Lot

OPEN MON TO SAT 11–9PM. SUN BY APPT ONLY 12–4PM. BOOKING ESSENTIAL. LIC. LIQW824013445

Cooks Lot is an award-winning boutique, family owned wine company. To exemplify the region's terroir, the wines are handcrafted with fruit sourced from individual vineyard lots. Producers of Sauvignon Blanc, Pinot Gris, Chardonnay, Riesling, Cabernet Merlot, Shiraz and Pinot Noir. Our estate, handpicked and Iconique Barrique range of wines are available at Ferment.

Address	Ferment – The Orange Wine Centre, 87 Hill Street, Orange
Phone	**02 6360 4833**
Email	info@cookslot.com.au
Web	www.cookslot.com.au

Ferment – The Orange Wine & Gin Centre

OPEN MON TO SAT 11–9PM. SUN BY APPT ONLY 12–4PM. BOOKING ESSENTIAL. LIC.LIQP770016705

ferment

THE ORANGE WINE AND GIN CENTRE

Ferment showcases and sells wines from the Orange Region. Ferment is Orange's dedicated wine venue/bar and cellar door for 18 wineries that don't have cellar doors. Ferment is the hub of everything a visitor or savvy Orange local could want for wine. Orange is cool.climate.

Address	87 Hill Street, Orange
Phone	**02 6360 4833**
Email	wine@orangewinecentre.com.au
Web	www.orangewinecentre.com.au

Sons & Brothers

OPEN MON TO SAT 11–9PM. SUN BY APPT ONLY 12–4PM. BOOKING ESSENTIAL. LIC.24013390

Sons & Brothers
Cabernet of Millthorpe

Christopher and Kathryn Bourke grow, make, bottle and bottle-age their Cabernet Sauvignon wine at Millthorpe. It is only released for sale when ready to drink at 8 to 10 years. The climate at Millthorpe is similar to that of Southern Burgundy and this results in a unique Pinot-like expression of Cabernet. Our cellar door is located at Ferment – The Orange Wine Centre.

Address	Ferment – The Orange Wine Centre, 87 Hill Street, Orange
Phone	**02 6360 4833**
Email	chris@sonsandbrothers.com.au
Web	www.sonsandbrothers.com.au

Zinga Premium Wines

OPEN MON TO SAT 11–9PM. SUN BY APPT ONLY 12–4PM. BOOKING ESSENTIAL. LIC.LIQW88001036

ZINGA FAMILY WINES
ORANGE

Zinga Premium Wines is an award winning cool climate boutique family owned estate just west of Orange at 870m above sea level. Our hand-picked single vineyard wines include Sparkling Blanc de Blanc, Sauvignon Blanc, Reserve Chardonnay, Rosé, Fumé Blanc and Shiraz. The Zinga cellar door is located at Ferment – The Orange Wine Centre. Orange is cool.climate.

Address	Ferment – The Orange Wine Centre, 87 Hill Street, Orange
Phone	**0419 359 359** or 0407 417 741
Email	d.zinga@bigpond.com

Mortimer's Family Wines

OPEN FRI, SAT & SUN 11AM–5PM. OTHER TIMES BY APPT. BOOKINGS ESSENTIAL. LIC.24009652

The Mortimer family welcomes you to our Schoolhouse Cellar Door with cosy Winter fire and Summer courtyard. Enjoy the facilities including tastings, cheese boards, real coffee and cake. The grounds offer a children's playground and the Braeview Room is available for private functions. We also have luxury accommodation overlooking the Chardonnay vines.

Address	780 Burrendong Way, Orange
Phone	02 6365 8513 / 0414 841 144
Email	sales@mortimerswines.com.au
Web	www.mortimerswines.com.au

MORTIMERS of Orange
WICKED WINES

The Union Bank

OPEN WEDNESDAY TO SUNDAY LUNCH & DINNER . LIC.LIQO600673326

Contemporary Brasserie dining in a relaxed atmosphere. With Rockpool trained head chef Dom Aboud, we champion the produce of the Orange region. Enjoy lunch or dinner with the best of Orange's local wine and fresh food produce within the sophisticated and charming walls of the heritage-listed Union Bank.

Address	84 Byng Street, Orange
Phone	**02 6311 1770**
Email	enquiries@theunionbank.com.au
Web	www.theunionbank.com.au

Racine Bakery

OPEN MONDAY TO FRIDAY 7AM–5.30PM. SATURDAY 7AM–3PM. SUNDAY 8AM–1PM.

Racine bakery is a must stop when in Orange, offering a wide range of artisan baked products including real organic sourdough, the best all butter croissants and pastries, pies, quiches, cakes & tarts. Also stocks a large range of chef made sandwiches, salads & take home meals. Pop into this cute little shop and stock up on your next visit.

Address	166B Summer St (Woolies Carpark), Orange
Phone	**02 6365 3275**
Email	bakery@racinerestaurant.com.au
Web	www.racinerestaurant.com.au

Trunkey Bacon & Pork

OPEN MON TO FRI 8AM–5PM & SAT 8AM–1PM.

Family run business since 2001. Specialising in traditionally wood smoked small-goods & fresh Pork. Double smoked & streaky bacon, gammon, speck, kassler, preservative free Bacon & Hams. Shop Online.

Address	1/68 Endsleigh Ave, Orange
Phone	**02 6369 1381**
Email	orders@trunkey.com.au
Web	www.trunkey.com.au

Cumulus Vineyards

OPEN MON TO SAT 11–9PM. SUN BY APPT ONLY 12–4PM.
BOOKING ESSENTIAL.

Cumulus specialises in creating elegant cool-climate wines from our high-altitude, Orange region estate. Taste our award-winning wines at Ferment, The Orange Wine Centre.

Address	87 Hill Street, Orange
Phone	**1300 449 860**
Email	contact@cumulusvineyards.com.au
Web	www.cumulusvineyards.com.au

THE CORNER STORE GALLERY

exhibitions | popups | workshops

382 Summer Street, East Orange

www.cornerstoreallery.com

BLAME IT ON GELATO

45 sale st, orange • spiltmilkbar.com

EST 2011

BYNG STREET

LOCAL STORE

BYNG STREET LOCAL STORE

BREAKFAST & LUNCH EVERY DAY FROM 7AM.
FRIDAY NIGHTS AT BYNG STREET 5PM–10PM.

The café with the red door is a foodie haven known & loved for it's delicious food, excellent coffee & friendly staff! This Orange institution offers seasonal menus featuring local produce and is also proud to boast a wine list that is exclusively from the Central West.

47 Byng Street, Orange • 02 6369 0768

www.byngstreet.com.au

@byngstreet

Anything Grows

OPEN TUE TO FRI 7AM–3PM. SAT & SUN 7AM–2PM.

Enjoy the delicious menu packed full of local, seasonal produce and browse the many plants and gifts in the nursery and gift store.

Address	54 Summer St, Orange
Phone	**02 6361 4333**
Email	ask@anythinggrows.com.au
Web	www.anythinggrows.com.au

Fresh Fodder is a locally based, family owned manufacturer of Dips, including our famous Taramosalata.

You can find our range through selected Woolworths Stores, IGA Supermarkets, Harris Farm and Costco, as well as Independent Grocers, Delis and fruit shops locally and across Australia.

02 6362 5815

WWW.FRESHFODDER.COM.AU

Millthorpe Wine Collective

Millthorpe Wine Collective

Join Angullong, Slow Wine Co & Tamburlaine, for a stroll - 3 wineries, 30 wines, 15 varieties - so much wine, so little time! With cafés, galleries and boutique shops, historic Millthorpe has never looked so good. Visit www.millthorpevillage.com.au for more information.

Eastern Heritage Trail

This trail winds its way through the hills and hidden valleys of Emu Swamp, Byng and Lucknow where gold, silver and copper were first found in NSW, ending in the historic village of Millthorpe.

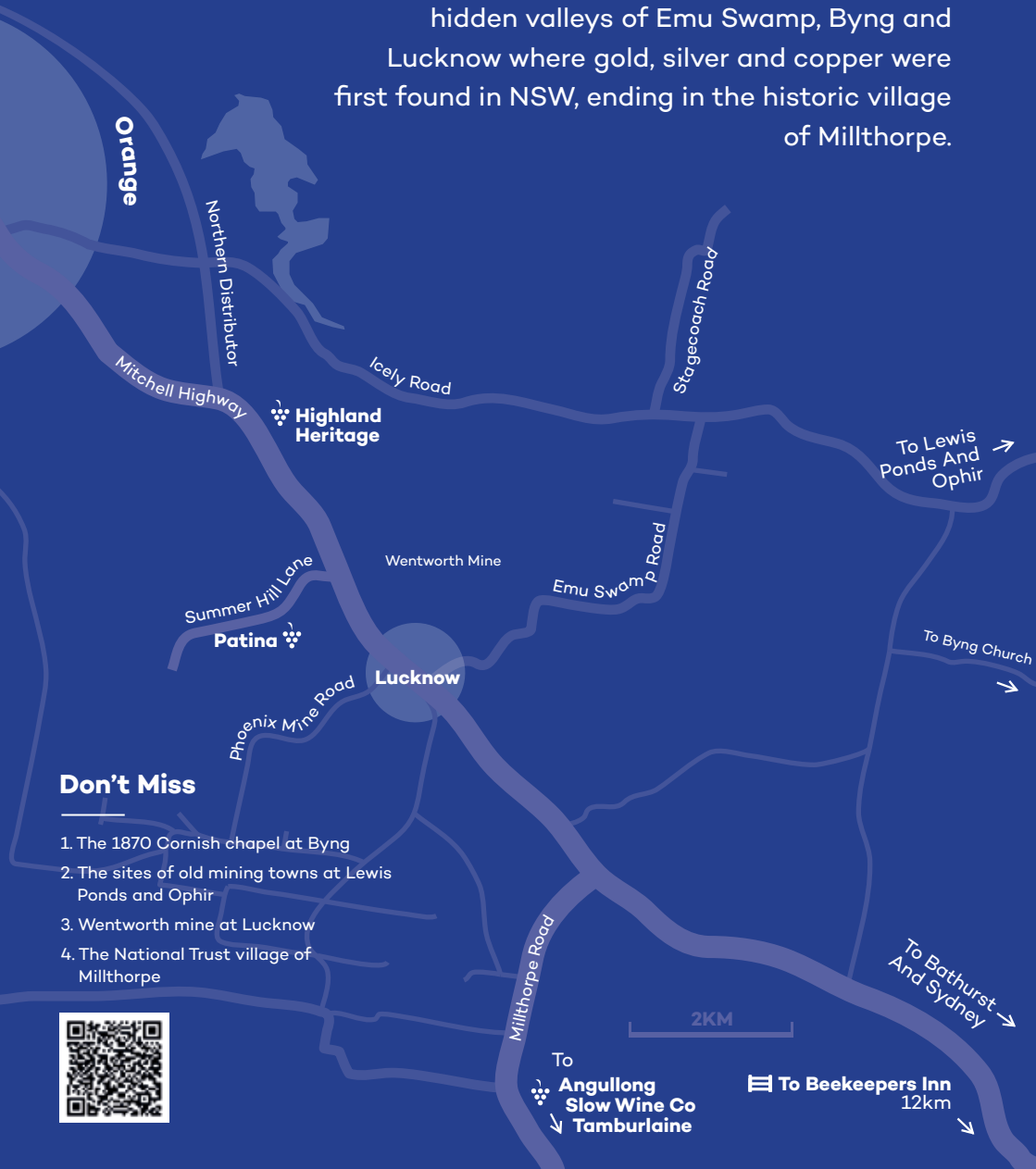

Don't Miss

1. The 1870 Cornish chapel at Byng
2. The sites of old mining towns at Lewis Ponds and Ophir
3. Wentworth mine at Lucknow
4. The National Trust village of Millthorpe

Highland Heritage

OPEN 7 DAYS 10AM–5PM INCLUDING PUBLIC HOLIDAYS. LIC.24004016

Highland Heritage is 6 minutes from town. Its heritage extends from 1946 when Carmello D'Aquino came to Orange and commenced selling his wine out of a tin shed. At the vineyard, stroll through the vines, visit the cellar door for a tasting of our award winning cool climate wines & largest range of ports and dessert styles or enjoy our deck and the panoramic vistas of Summer Hill Creek.

Address	4968 Mitchell Highway, Orange
Phone	**02 6363 5602**
Email	cellar.door@highlandheritage.com.au
Web	www.highlandheritage.com.au

Patina

OPEN SATURDAY AND SUNDAY 11AM–5PM. LIC.24013271

Patina is nestled in the rich volcanic slopes of Orange with spectacular gardens and views to Mt Canobolas. Winemaker Gerald Naef, brings together science and age-old traditions to enhance the flavours forged by the elements of nature to make Artisan wines of complexity and elegance. Bring a picnic, play lawn games or just enjoy a tasting experience and relax in the garden.

Address	109 Summerhill Lane, Orange
Phone	**0429 457 575**
Email	gerald@patinawines.com.au
Web	www.patinawines.com.au

Angullong

OPEN 7 DAYS 11AM–5PM INCLUDING PUBLIC HOLIDAYS. LIC.24012489

Angullong is family owned and operated. Our bluestone cellar door, located in the picturesque historic village of Millthorpe, was built in the late 1800s as stables to the adjoining hotel. Join us and taste our unique selection of cool climate wines, including our Spanish and Italian varieties along with our more traditional varieties.

Address	37 Victoria Street, Millthorpe
Phone	**02 6366 3444**
Email	cellar@angullong.com.au
Web	www.angullong.com.au

ANGULLONG VINEYARD

Slow Wine Co

TASTINGS: OPEN 7 DAYS 11AM–5PM. TAPAS WINE BAR: FRI & SAT NIGHT 5.30PM–9.30PM. LIC.24013945

Wines crafted by time. Millthorpe is a perfect home base for our small family run cellar door, that prides itself on the use of time and natural processes to produce wines of character for enjoyment. Food and wine go hand in hand which is why you can pre-order a Cheese Platter (supplied by Millthorpe Providore) and we hold a Tapas Wine Bar on Friday and Saturday nights. Book online.

Address 24 Victoria St, Millthorpe
Phone **0412 667 455**
Email sales@slowwineco.com.au
Web www.slowwineco.com.au

Tamburlaine Organic Wines

OPEN THURSDAY TO SATURDAY 10AM–5PM. SUNDAY 10AM–4PM. LIC. 701102

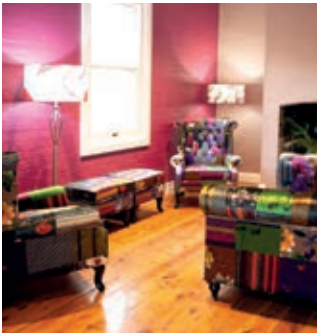

Named after Christopher Marlowe's famous play and character 'Tamburlaine the Great', we work to lead the way with our contemporary organics vision, successfully producing award-winning organic, vegan-friendly, low sulphur and no added sulphur wines. Located in the renovated, historic Millthorpe General Store in Pym Street.

Address 9 Pym Street, Millthorpe
Phone **02 4998 4299**
Email millthorpe@tamburlaine.com.au
Web www.tamburlaine.com.au

The Beekeepers Inn / 1859 Brewery

OPEN 7 DAYS 9AM–5PM. OTHER TIMES FOR FUNCTIONS & WEDDINGS. LIC.XXXX

Tempt your taste buds with beer and honey. Onsite brewery, local produce menu, taste 8 varieties of honey, live bee display, providore shop, plant nursery, antiques. Beer tasting every day.

Address 2319 Mitchell Highway, Vittoria
Phone **02 6368 7382**
Email mark@beekeepersinn.com
Web www.beekeepersinn.com

THE LOCALS FAVOURITE

BILLS BEANS EAST ORANGE

Locally roasted beans
Locally sourced produce
Breakfast, brunch & lunch
Eat in or takeaway
Pooch friendly

Monday - Friday 6am - 2pm
Saturday 7am - 1pm
Sunday 8am - 1pm

02 6361 1611
148 McLachlan St, East Orange
@billsbeans_eastorange #bbeo

Intimate food and wine tours for down-to-earth foodies and luxury picnic and high tea packages.

COUNTRY FOOD TRAILS

Ph 0402 650 190
nicole@countryfoodtrails.com.au
countryfoodtrails.com.au

Canowindra / Central Ranges

Wallington

OPEN BY APPOINTMENT 7 DAYS. LIC.24006556

Taste our range of organic wines made from hand picked grapes on site in the unusual STRAW BALE winery. Bring a picnic or book a meal to enjoy under the pergola overlooking the vineyard. Stay in our Winery Cottage and take a stroll through the vineyard.

Address	82 Lawrences Road, Canowindra
Phone	**02 6344 7153** / 0427 936 054
Email	wallingtonwines@gmail.com
Web	www.wallingtonwines.com.au

Twisted River

OPEN 7 DAYS A WEEK 10AM–5PM. PLEASE PHONE AHEAD. LIC.LIQW880010288

Make Twisted River Wines a must stop visit on your next Orange regional trip. Owners Michelle & Helen will show you through their premium cool climate, single vineyard, award winning wines. Rustic Mudbrick cottage available for overnight stay. Twisted River is a beautiful setting for events, the extent of which is only limited by your imagination. Phone to discuss.

Address	6056 Henry Parkes Way, Manildra
Phone	**02 6364 5447** / 0429 998 023
Email	twistedriverwines@gmail.com
Web	www.twistedriverwines.com.au

BOOKORANGE.com.au

Book Orange is a direct accommodation booking platform featuring locally owned, professionally managed and impeccably maintained BNB's. We offer the best rates as we don't charge service fees plus being locally owned and operated, your money will directly benefit the region.
All of our guests receive our local guide which provides fantastic tips to cafes, restaurants, boutique shopping, vineyards, outdoor activities + more. On your next visit be sure to Book Direct, Book Local, Book Orange.

bnb made easy

airbnb property management

BNB Made Easy manages properties so that our homeowners can enjoy the significant benefits of short term rentals, without the hassle of everyday hosting.
We take care of everything giving you peace of mind, while we use our expert knowledge and experience to maximise bookings and revenue.

55 March Street, Orange | 0439680795 | bnbmadeeasy.com.au

Orange Wines Available At Local Retail Outlets & Online

See Saw Wines

AVAILABLE AT ORANGE CELLARS, LANE CELLARS, IGA AND THE ROYAL HOTEL. LIC. 24008297

See Saw Wines are organic and sustainably grown. See Saw's award winning organic wines can be purchased in their online store (free shipping 12+ bottles), or locally at independent bottle shops.

Phone **02 6364 3118**
Email info@seesawwine.com
Web www.seesawwine.com

Rikard

AVAILABLE AT THE LANE CELLARS, FERMENT, D'AQUINOS & ORANGE CELLARS. LIC.LIQW880015250

RIKARD Wines are producers of tiny parcels of ultra-premium, handmade wines from selected cool climate sites within the Orange wine region. A minimalist winemaking approach is the passionate endeavour of award-winning winemaker William Rikard-Bell and his wife Kimberley. Private tours and tastings available by appointment. All wines also available via our online store.

Phone **0429 625 620**
Email rikardwines@gmail.com
Web www.rikardwines.com.au

Logan

AVAILABLE AT ORANGE CELLARS, FERMENT, ASHCROFT'S SUPA IGA, D'AQUINO'S & THE LANE CELLARS. LIC.24006408

The Logan family have been producing fine wines from the Orange region since 1997. Whilst our tasting room is located in Mudgee, two hours from Orange, you can certainly pick up some of our wines from one of our five ranges, through one of our local stockists.

Phone **02 6373 1333**
Email info@loganwines.com.au
Web www.loganwines.com.au

Retail Outlets Specialising In Local Wines

D'Aquino's Liquor

OPEN 7 DAYS.

Purveyors of the finest local and imported wine, spirit and beer.

Orange	129–133 Bathurst Road Ph 02 6393 5812
	48 Peisley Street Ph 02 6362 9683
Bathurst	1 Wark Parade Ph 02 6332 3035
	56 Boyd Street Kelso Ph 02 6331 6303
Wellington	126 Percy Street Ph 02 6845 2038
Parkes	117 Clarinda Street Ph 02 6862 7800
	40 Dalton Street Ph 02 6862 7700
Email	enquiries@daqg.com.au
Web	www.daquinosliquor.com.au

Orange Cellars Bottleshop

OPEN 7 DAYS 9AM TO LATE.

Discover our region's best wines at Orange Cellars. With drive-thru helpful service, and experienced, friendly staff, we boast the biggest range of local and regional wines in Orange. Find us on the corner of Moulder Street and Lords Place.

Address	133 Lords Place, Orange
Phone	**02 6362 4100**
Email	george@orangecellars.com
Web	www.orangecellars.com

The Lane Cellars

OPEN 7 DAYS.

THE LANE CELLARS

The Lane Cellars is Orange's premier bottle shop with an extensive range of the best local wines, beers, ciders and spirits, complemented with a carefully selected collection of craft beers and wines from some of the best producers in Australia. Delivery Australia wide.

Address	Shop 26, The Orange Arcade, 142-146 Summer Street, Orange
Phone	**0414 736 342**
Email	hello@orangecellars.com
Web	www.thelanecellars.com

BIRDIE

NOSHERY & DRINKING EST

A relaxing all day venue
from the Lolli Redini team.

Serving up fun times
great wine & delicious food.

7 DAYS A WEEK.

120-122 Summer Street, Orange
www.birdienosherydrinkingest.com

Tours and Transport

Captain Barnacles Tours

OPERATING 7 DAYS A WEEK.

A Unique Wine Tasting Experience! Cruise to vineyards aboard Captain's Harley Davidson Road King Classic & Sidecar.

Phone **0412 573 788**
Email russell@captainbarnacles.com.au
Web www.captainbarnacles.com.au

Country Food Trails

OPERATING 7 DAYS A WEEK.

Thoughtfully planned, intimate food and wine tours for down-to-earth foodies. Walking, small group or private, tailored tours with a local.
Seasonal | Sustainable | Stress-free

Phone **0402 650 190**
Email nicole@countryfoodtrails.com.au
Web www.countryfoodtrails.com.au

Taxi Tours Of Orange

OPERATING 7 DAYS A WEEK.

Relax and let us do the driving, while you sample award-winning, cool climate wines. Tailored tours are our specialty. No notice required.

Phone **02 6325 0099**
Email info@orangetaxis.com.au
Web www.orangetaxis.com.au

Winery Experiences Orange

OPERATING 7 DAYS A WEEK.

Private and personalised tours to a wide range of award-winning wineries. Full and half day tours hosted by a wine industry professional. Sit back, relax and enjoy.

Phone **0411 158 184**
Email wineryexperiencesorange@gmail.com
Web www.wineryexperiencesorange.com.au

Produce

Cargo Road Winery Produce

Pick your own cherries December to January. Home grown and made Quince Paste, Fig Jam & Honey.
1064 Cargo Road, Orange
P: **02 6365 6100** / 0428 656 100
james@cargoroadwines.com.au
www.cargoroadwines.com.au

Franklin Road Preserves

Home grown, hand-made, organic zucchini and cucumber pickles, tomato and eggplant chutney, tomato, apple and aubergine sauce. All free of artificial preservatives, flavouring and colouring.
P: **0412 199 404** / richard@franklinroad.net.au
www.franklinroad.net.au

Greentrees Gourmet Preserves

Huge range of jams, jellies, marmalades, condiments and bottled preserves all made from local fruit. Preserving classes available from Jasmin – the preserves expert.
P: **02 5316 7040**
www.greentreespreserves.com.au

Second Mouse Cheese Co

Handmade artisan cheeses produced in Orange using traditional methods and locally sourced ingredients. Available at Orange Farmers Markets and Ashcroft's IGA.
sj@secondmousecheeseco.com.au
www.secondmousecheeseco.com.au

Straniero Olive Oil

Straniero has a fresh fruity aroma and a herbaceous/grassy palate with a peppery finish. This will vary in intensity with the seasons. See website for stockists.
P: **0437 640 278** / stranierooliveoil@gmail.com
www.stranierooliveoil.com.au

Fresh and Delicious Traditional Pub Food

www.thehotelorange.com.au

THE HOTEL ORANGE

Food

Classic pub food how you like it

Affordable and delicious pub favourites prepared by our professional chefs will leave you satisfied.

Drinks

Vast selection of options

Try one of our cocktails that have the entire town buzzing! We also have a range of drink options such as Wine, Spirits, Beer and everything in between.

Atmosphere

Modern renovations

Bring the venue into 2020 with elegant style. If you haven't witnessed the new Hotel Orange, come and check out what you're missing!

What make us Different

- Newly renovated establishment to bring the venue into 2020 with an atmosphere to suit any age
- Freshly prepared classic pub food, made the way you like it
- Extensive drink options including wine, cocktails, beer, spirits and everything in between
- Great central location in Summer street, at the heart of Orange

Restaurant Open Hours

LUNCH · 11:30AM - 2:30PM

DINNER · 5:00PM - 9:00PM

Order Now!

6360 0164

Scan the QR code above with your phone camera to order online

2021 HALLIDAY
5 STAR
WINERY
WINE COMPANION

NASH DALE LANE

ORANGE AUSTRALIA

ARNEIS PINOT GRIS RIELSING SAUVIGNON BLANC
CHARDONNAY ROSÉ PINOT NOIR TEMPRANILLO SHIRAZ

DISCOVER OUR CELLAR DOOR ON THE CARGO ROAD WINE TRAIL

NASHDALELANE.COM

Millthorpe
33.4500° S,
149.1833° E

@jenna_kensey